

NOTICE!!

These documents have been scanned!

Do not place un-scanned documents beneath this notice!

Do not remove this notice from this file!

GPO Jacket No. 560-102
Print Order 61540
Rise Business Services, LLC
Job=AZ15 5/10/2019



Box Number= AZ15036



Claim Begin-End: AMC425584-AMC425587

1 Initial Receipt



AZ15036-25

AMC425096-AMC425592

United States Department of the Interior
Bureau of Land Management
 LANDS/RECREATION & PLANNING
 ONE N CENTRAL AVE
 PHOENIX, AZ 85004 -2203
 Phone: 602-417-9200

ENTERED
 DEC 16 2013
 BY: *RM*

Receipt

No: 2928017

Transaction #: 3015311	
Date of Transaction: 12/10/2013	
CUSTOMER:	
GERRY DRESCHER 873 E WICKENBURG WAY # 3 WICKENBURG, AZ 85390-2658 US	

LINE #	QTY	DESCRIPTION	REMARKS	UNIT PRICE	TOTAL
1	4.00	LOCATABLE MINERALS / MINING CLAIMS-NEW, UNADJUD, ONE OR MORE AUTH NOS / NEW MINING CLAIM PROCESSING FEE CASES: AMC425584/\$20.00, AMC425585/\$20.00, AMC425586/\$20.00, AMC425587/\$20.00		- n/a -	80.00
2	4.00	LOCATABLE MINERALS / MINING CLAIMS-NEW, UNADJUD, ONE OR MORE AUTH NOS / NEW MINING CLAIM LOCATION FEE \$34 CASES: AMC425584/\$34.00, AMC425585/\$34.00, AMC425586/\$34.00, AMC425587/\$34.00		- n/a -	136.00
3	4.00	LOCATABLE MINERALS / MINING CLAIMS-NEW, UNADJUD, ONE OR MORE AUTH NOS / NEW MINING CLAIM MAINT FEE \$140 CASES: AMC425584/\$140.00, AMC425585/\$140.00, AMC425586/\$140.00, AMC425587/\$140.00		- n/a -	560.00
4	1.00	LOCATABLE MINERALS / MINING CLAIMS-NOT NEW-UNADJUD, ONE AUTH NO. ONLY / MINING CLAIM MONEY RECEIVED CASES: AMC425584/\$1540.00	ADDITIONAL ACREAGE	- n/a -	1540.00
TOTAL:					\$2,316.00

PAYMENT INFORMATION

1	AMOUNT:	2316.00	POSTMARKED:	N/A
	TYPE:	CHECK	RECEIVED:	12/10/2013
	CHECK NO:	1628		
	NAME:	PROSPECATOR INNOVATIONS LLC 10 S KERKES ST STE 9 WICKENBURG AZ 85390 US		

REMARKS

This receipt was generated by the automated BLM Collections and Billing System and is a paper representation of a portion of the official electronic record contained therein.

NOTICE!!

These documents have been scanned!

Do not place un-scanned documents beneath this notice!

Do not remove this notice from this file!

GPO Jacket No. 560-102
Print Order 61540
Rise Business Services, LLC
Job=AZ15 5/10/2019



Box Number= AZ15036



Claim Begin-End: AMC425584-AMC425587

2 Correspondence



AZ15036-25

AMC425096-AMC425592

*P. Brown
12-1-14*

DEC 04 2014

In Reply Refer To:
3800 (9310) PB
AMC425584

CERTIFIED MAIL - RETURN RECEIPT REQUESTED No. 7014 0150 0000 5423 1907

DECISION

GERRY DRESCHER; NICOLE DRESCHER;
MERRI LEWIS; JOE MONIZ : This decision affects those claims shown
873 E WICKENBURG WAY # 3 : in the block below.
WICKENBURG, AZ 85390-2658 :

AMC425585 – AMC425587
GUN SWAGGER #1, #2; WESSON'S PLACER

*Waiting on
Cert Card*

MINING CLAIMS
DECLARED FORFEIT

The mining claims listed above have been declared forfeit as of September 1, 2014, for failure to timely file the required maintenance fee payment or small miner's maintenance fee waiver (waiver).

Claimants are required to pay an annual non-refundable maintenance fee of \$155 per 20 acres or portion thereof, or submit a waiver, on or before September 1 of each year. In accordance with Title 43 Code of Federal Regulations (CFR) 1822.14, because September 1, 2014, fell on a holiday, the payment was due the next business day, September 2, 2014. These requirements were established by 30 U.S.C. 28f-1, as amended, and 43 CFR 3834 and 3835.

Our records do not show receipt of a maintenance fee payment or small miner waiver filed on or before the due date. Therefore, the claims listed above are forfeit.

Reclamation Requirements

This decision does not relieve you of the liability for reclamation of all areas disturbed by your activities on lands covered by the subject mining claim(s) and/or site(s). After you complete the reclamation, you must notify the authorized officer of the appropriate surface managing agency so that the authorized officer may conduct a final site inspection and determine whether you may be released from liability. If you fail to reclaim the land to the satisfaction of the authorized officer, the surface management agency may cite you for noncompliance under its surface management regulations. For land administered by

the Bureau of Land Management (BLM), if you fail to reclaim the land to the satisfaction of the authorized officer as required in 43 CFR Subpart 3809, BLM will issue an order of noncompliance under 43 CFR 3809.601(a). If you fail to comply with the non-compliance order, BLM may take further action under 43 CFR 3809.604. Failure to conduct reclamation is a prohibited act that may subject you to criminal penalties. See 43 CFR 3809.605(h) and 43 CFR 3809.700.

Appeal Procedures

This decision may be appealed to the Interior Board of Land Appeals, Office of the Secretary, in accordance with the regulations contained in 43 CFR, Part 4, and the enclosed Form 1842-1. If an appeal is taken, your notice of appeal must be filed in this office (at the above address) within 30 days from receipt of this decision. The appellant has the burden of showing that the decision appealed from is in error.

If you wish to file a petition pursuant to regulation 43 CFR 4.21 (58 FR 4939, January 19, 1993) for a stay of the effectiveness of this decision during the time that your appeal is being reviewed by the Board, the petition for a stay must accompany your notice of appeal. A petition for a stay is required to show sufficient justification based on the standards listed below. Copies of the notice of appeal and petition for a stay **must** also be submitted to each party named in this decision and to the Interior Board of Land Appeals and to the appropriate Office of the Solicitor (see 43 CFR 4.413) at the same time the original documents are filed with this office. If you request a stay, you have the burden of proof to demonstrate that a stay should be granted.

Standards for Obtaining a Stay

Except as otherwise provided by law or other pertinent regulation, a petition for a stay of a decision pending appeal shall show sufficient justification based on the following standards:

- (1) The relative harm to the parties if the stay is granted or denied,
- (2) The likelihood of the appellant's success on the merits,
- (3) The likelihood of immediate and irreparable harm if the stay is not granted, and
- (4) Whether the public interest favors granting the stay.

Please include your AMC serial number(s) on all correspondence. If additional information is required, please call Pauline Brown at 602-417-9360.

Sincerely,

/s/ Rebecca Heick
Rebecca Heick
Acting Deputy State Director
Division of Lands and Minerals

- 2 Enclosures:
- 1 – Appeal Form 1842-1
 - 2 – Claim Owner Listing

LEAD FILE NUMBER(S)

AMC425584

LIST OF ADDITIONAL CLAIM OWNERS

AMC425585 – AMC425587

GUN SWAGGER #1, #2; WESSON'S PLACER

DRESCHER GERRY L, NICOLE; LEWIS MERRI, MONIZ JOE

873 E WICKENBURG WAY # 3

WICKENBURG, AZ 85390-2658

DUVALL TEAGAN; KELTON CASEY, JOE

10 S KERKES ST STE 4

WICKENBURG, AZ 85390-1325

English

Customer Service

USPS Mobile

Register / Sign In



USPS Tracking™



Customer Service ›
Have questions? We're here to help.

Tracking Number: 70140150000054531907

Updated Delivery Day: Saturday, December 6, 2014

Product & Tracking Information

Available Actions

Postal Product:

Features:
Certified Mail™

DATE & TIME

STATUS OF ITEM

LOCATION

December 6, 2014 , 9:15 am

Notice Left (No Authorized Recipient Available)

WICKENBURG, AZ 85390

We attempted to deliver your item at 9:15 am on December 6, 2014 in WICKENBURG, AZ 85390 and a notice was left because an authorized recipient was not available.

December 6, 2014 , 8:45 am

Arrived at Unit

WICKENBURG, AZ 85390

December 6, 2014 , 12:29 am

Departed USPS Facility

PHOENIX, AZ 85026

December 5, 2014 , 4:27 pm

Arrived at USPS Facility

PHOENIX, AZ 85026

Track Another Package

Tracking (or receipt) number

Track It

HELPFUL LINKS

Contact Us
Site Index
FAQs

ON ABOUT.USPS.COM

About USPS Home
Newsroom
USPS Service Updates
Forms & Publications
Government Services
Careers

OTHER USPS SITES

Business Customer Gateway
Postal Inspectors
Inspector General
Postal Explorer
National Postal Museum
Resources for Developers

LEGAL INFORMATION

Privacy Policy
Terms of Use
FOIA
No FEAR Act EEO Data

Copyright © 2015 USPS. All Rights Reserved.

Search or Enter a Tracking Number

Mass Add/Delete/Update Action Data

Starting Serial Number Ending Serial Number

425585

425587

	Action Data:
Action Code:	631 <input type="button" value="Lookup"/>
Action Remark:	NO 2015 FILING Action 484 Amounts: <input type="radio"/> \$ <input type="text"/> <input type="radio"/> \$ <input type="text"/>
Action Date:	09/01/2014
Receipt Nr:	<input type="text"/>

[AMC425585] - - 631 - NO 2015 FILING
 [AMC425586] - - 631 - NO 2015 FILING
 [AMC425587] - - 631 - NO 2015 FILING
 =====

Total Amount Processed : \$0.00

	Update Action Data:
Action Code:	<input type="text"/> <input type="button" value="Lookup"/>
Action Remark:	<input type="text"/>
Action Date:	<input type="text"/>
Receipt Nr:	<input type="text"/>

SENDER: COMPLETE THIS SECTION

- Complete items 1, 2, and 3. Also complete item 4 if Restricted Delivery is desired.
- Print your name and address on the reverse so that we can return the card to you.
- Attach this card to the back of the mailpiece, or on the front if space permits.

1. Article Addressed to:

TEAGAN DUVALL; CASEY KELTON;
 JOE KELTON
 10 S KERKES ST STE 4
 WICKENBURG AZ 85390-1325
 9310/PB/AMC425584

2. Article Number

(Transfer from service label)

7014 0150 0000 5453 1891

COMPLETE THIS SECTION ON DELIVERY

A. Signature

X

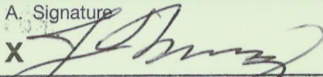
 Agent Addressee

B. Received by (Printed Name)

Joe Melendez

C. Date of Delivery

12/6/14

D. Is delivery address different from item 1? Yes

If YES, enter delivery address below:

 No

2014 DEC -9 P 3 14

PHOENIX, ARIZONA

3. Service Type

 Certified Mail Express Mail Registered Return Receipt for Merchandise Insured Mail C.O.D.

4. Restricted Delivery? (Extra Fee)

 Yes

PHOENIX
UNITED STATES POSTAL SERVICE

AZ 852

06 DEC '14

PM 5 L

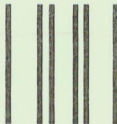

First-Class Mail
Postage & Fees Paid
USPS
Permit No. G-10

- Sender: Please print your name, address, and ZIP+4 in this box •

U.S. DEPARTMENT OF THE INTERIOR
BUREAU OF LAND MANAGEMENT
ARIZONA STATE OFFICE
ONE NORTH CENTRAL AVENUE, SUITE 800
PHOENIX, AZ 85004-4427

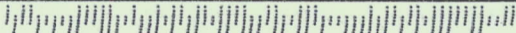

*P. Brown
12-1-14*

DEC 04 2014

In Reply Refer To:
3800 (9310) PB
AMC425584

CERTIFIED MAIL - RETURN RECEIPT REQUESTED No. 7014 0150 0000 54²³ 1891

DECISION

TEAGAN DUVALL; CASEY KELTON
JOE KELTON
10 S KERKES ST STE 4
WICKENBURG, AZ 85390-1325

: This decision affects those claims shown
: in the block below.
:

AMC425587
WESSON'S PLACER

MINING CLAIMS
DECLARED FORFEIT

The mining claims listed above have been declared forfeit as of September 1, 2014, for failure to timely file the required maintenance fee payment or small miner's maintenance fee waiver (waiver).

Claimants are required to pay an annual non-refundable maintenance fee of \$155 per 20 acres or portion thereof, or submit a waiver, on or before September 1 of each year. In accordance with Title 43 Code of Federal Regulations (CFR) 1822.14, because September 1, 2014, fell on a holiday, the payment was due the next business day, September 2, 2014. These requirements were established by 30 U.S.C. 28f-1, as amended, and 43 CFR 3834 and 3835.

Our records do not show receipt of a maintenance fee payment or small miner waiver filed on or before the due date. Therefore, the claims listed above are forfeit.

Reclamation Requirements

This decision does not relieve you of the liability for reclamation of all areas disturbed by your activities on lands covered by the subject mining claim(s) and/or site(s). After you complete the reclamation, you must notify the authorized officer of the appropriate surface managing agency so that the authorized officer may conduct a final site inspection and determine whether you may be released from liability. If you fail to reclaim the land to the satisfaction of the authorized officer, the surface management agency may cite you for noncompliance under its surface management regulations. For land administered by

*DD
1/5/15*

the Bureau of Land Management (BLM), if you fail to reclaim the land to the satisfaction of the authorized officer as required in 43 CFR Subpart 3809, BLM will issue an order of noncompliance under 43 CFR 3809.601(a). If you fail to comply with the non-compliance order, BLM may take further action under 43 CFR 3809.604. Failure to conduct reclamation is a prohibited act that may subject you to criminal penalties. See 43 CFR 3809.605(h) and 43 CFR 3809.700.

Appeal Procedures

This decision may be appealed to the Interior Board of Land Appeals, Office of the Secretary, in accordance with the regulations contained in 43 CFR, Part 4, and the enclosed Form 1842-1. If an appeal is taken, your notice of appeal must be filed in this office (at the above address) within 30 days from receipt of this decision. The appellant has the burden of showing that the decision appealed from is in error.

If you wish to file a petition pursuant to regulation 43 CFR 4.21 (58 FR 4939, January 19, 1993) for a stay of the effectiveness of this decision during the time that your appeal is being reviewed by the Board, the petition for a stay must accompany your notice of appeal. A petition for a stay is required to show sufficient justification based on the standards listed below. Copies of the notice of appeal and petition for a stay **must** also be submitted to each party named in this decision and to the Interior Board of Land Appeals and to the appropriate Office of the Solicitor (see 43 CFR 4.413) at the same time the original documents are filed with this office. If you request a stay, you have the burden of proof to demonstrate that a stay should be granted.

Standards for Obtaining a Stay

Except as otherwise provided by law or other pertinent regulation, a petition for a stay of a decision pending appeal shall show sufficient justification based on the following standards:

- (1) The relative harm to the parties if the stay is granted or denied,
- (2) The likelihood of the appellant's success on the merits,
- (3) The likelihood of immediate and irreparable harm if the stay is not granted, and
- (4) Whether the public interest favors granting the stay.

Please include your AMC serial number(s) on all correspondence. If additional information is required, please call Pauline Brown at 602-417-9360.

Sincerely,

/s/ Rebecca Heick
Rebecca Heick
Acting Deputy State Director
Division of Lands and Minerals

2 Enclosures:

- 1 – Appeal Form 1842-1
- 2 – Claim Owner Listing

GEO STATE: AZ

CLAIM NAME/NUMBER INDEX (ALPHA ORDER)

Case Disp Txt = ACTIVE

<u>Claim Name/Number</u>	<u>Ser No</u>	<u>Claimant(s)</u>	<u>LEGAL DESC</u>					<u>CTY</u>	<u>LOC DATE</u>	<u>CASE CLOSED</u>
			<u>MER</u>	<u>TWN</u>	<u>RNG</u>	<u>SEC</u>	<u>Subdv</u>			
WESSON'S PLACER	AMC425587	DRESCHER GERRY L	14	0100N	0040W	030	NE,NW	AZ025	12/07/2013	
WESSON'S PLACER	AMC425587	DRESCHER NICOLE	14	0100N	0040W	030	NE,NW	AZ025	12/07/2013	
WESSON'S PLACER	AMC425587	DUVALL TEAGAN	14	0100N	0040W	030	NE,NW	AZ025	12/07/2013	
WESSON'S PLACER	AMC425587	KELTON CASEY	14	0100N	0040W	030	NE,NW	AZ025	12/07/2013	
WESSON'S PLACER	AMC425587	KELTON JOE	14	0100N	0040W	030	NE,NW	AZ025	12/07/2013	
WESSON'S PLACER	AMC425587	LEWIS MERRI	14	0100N	0040W	030	NE,NW	AZ025	12/07/2013	

* DISCLOSURE * ALL INFORMATION RECEIVED IN THIS OFFICE MAY NOT YET BE LISTED ON THIS REPORT. NAMES AND ADDRESSES ARE ENTERED AS THEY APPEAR ON THE LOCATION NOTICE OR ARE ABBREVIATED TO FIT LIMITED SPACE. THEREFORE THEY MAY NOT APPEAR IN THE EXPECTED SEQUENCE. A BLANK LATEST ASSESSMENT YEAR IN THIS REPORT DOES NOT CONSTITUTE AN ABANDONED CLAIM.

SENDER: COMPLETE THIS SECTION

- Complete items 1, 2, and 3. Also complete item 4 if Restricted Delivery is desired.
- Print your name and address on the reverse so that we can return the card to you.
- Attach this card to the back of the mailpiece, or on the front if space permits.

1. Article Addressed to:

JOE KELTON, CASEY KELTON,
TEAGAN DUVALL
10 S. KERKES ST. STE. 4
WICKENBURG, AZ 85390-1325
9310/RM/AMC425584

COMPLETE THIS SECTION ON DELIVERY

A. Signature

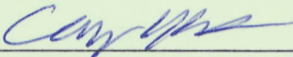
X  Agent Addressee

B. Received by (Printed Name)

RECEIVED
Casey Kelton

C. Date of Delivery

7-10-14

D. Is delivery address different from item 1? Yes

If YES, enter delivery address below:

 No

2014 JUL 11 P 2:47

PHOENIX, ARIZONA

3. Service Type

 Certified Mail® Priority Mail Express™ Registered Return Receipt for Merchandise Insured Mail Collect on Delivery

4. Restricted Delivery? (Extra Fee)

 Yes

2. Article Number

(Transfer from service label)

7013 2250 0000 8720 7194

UNITED STATES POSTAL SERVICE

PHOENIX
AZ 852
30 JUL '79

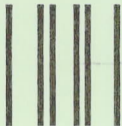

First-Class Mail
Postage & Fees Paid
USPS
Permit No. G-10

- Sender: Please print your name, address, and ZIP+4® in this box•

U.S. DEPARTMENT OF THE INTERIOR
BUREAU OF LAND MANAGEMENT
ARIZONA STATE OFFICE
ONE NORTH CENTRAL AVENUE, SUITE 800
PHOENIX, AZ 85004-4427

4442700

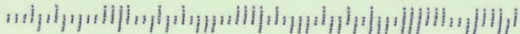



United States Department of the Interior

BUREAU OF LAND MANAGEMENT

Arizona State Office

One North Central Avenue, Suite 800

Phoenix, Arizona 85004-4427

www.blm.gov/az/



JUL 07 2014

In Reply Refer To:

3800 (9310) RM

AMC425584

CERTIFIED MAIL – RETURN RECEIPT REQUESTED NO. 7013 2250 0000 8720 7194

NOTICE

JOE KELTON, CASEY KELTON,

TEAGAN DUVALL

10 S. KERKES ST. STE. 4

WICKENBURG, AZ 85390-1325

:
:
:

This Notice Affects the Claims
Shown in the Block Below.

AMC425587

WESSON'S PLACER

Locator Requirements for Association Placer Mining Claims Additional Information Required

The Bureau of Land Management (BLM) Arizona State Office received the location notice(s) for the association placer mining claim(s) listed above. You are included as a locator of the claim(s).

You must be qualified to locate an association placer mining claim and your mining claim must conform to the requirements of Federal law, 30 U.S.C. 35, 36, and regulations at 43 CFR 3832.22. These laws allow the location of placer mining claims greater than 20 acres so long as each of the locators has a bona fide interest in the claims, and has located the claims independently, for their own self-interest, and in good faith. The law is well established that a person cannot use the names of his friends, relatives, employees or club members as locators in order to locate for his own benefit a greater area of placer ground than is allowable by law. A company or corporation (including a recreational mining club) is considered to be one entity, entitled to locate claims of no more than 20 acres in size. Any claim located using dummy locators is not a valid mining claim.

By recording these location notices with the BLM you are representing to the United States government that you meet the qualifications for locating an association placer claim and that you are not using the names of other persons as dummy locators to locate more than 20 acres per claim for your own benefit. In accordance with 43 CFR 3830.9, if you file a document that you know contains false, erroneous, or fictitious information or statements, you may be subject to criminal penalties under 18 U.S.C. 1001 and 43 U.S.C. 1212. The maximum penalty is 5 years in prison and/or a fine of \$250,000.

In accordance with 43 CFR 1822.10, all documents required to be filed with the BLM must contain the applicant's (claimant's) legal name and current address. Additionally, 43 CFR 3833.11 (b)(2) requires that a certificate of location of a mining claim or site contain the names and current mailing addresses of the locators of the claim.

In accordance with 43 CFR 3830.3, an agent may locate mining claims on your behalf as long as they are duly constituted and appointed.

Before we can complete the recordation of your association placer mining claims, we will need the following information:

1. A signed and notarized statement from each claimant that says: "I (enter claimants name) authorized and am aware that I am listed as a locator on the location notice for AMC (enter claim numbers). I have a bona fide interest in these claims and I located the claims independently, for my own self-interest and in good faith. I certify that these claims are in no way being located for the benefit of a company, corporation, or another individual in order to gain additional acreage they are not entitled to in accordance with the law."
2. A current mailing address for each claimant listed on the location notice.

The claimants of the above named mining claim(s) are hereby afforded 30 days from receipt of this Notice in which to furnish the requested information. Failure to do so will subject the recordation of these claims to further adjudication which may result in a partial rejection of the recordation and a reduction in acreage claimed.

If, after reviewing the information in this letter you determine that you do not, in fact, qualify to locate an association placer mining claim, please relinquish the association placer mining claims and relocate as an individual placer mining claim under 43 CFR 3832.22(b).

In accordance with 43 CFR 3833.33, you may transfer, sell, or otherwise convey an association placer mining claim at any time to an equal or greater number of mining claimants. If you want to transfer an association placer claim to an individual or an association that is smaller in number than the association that located the claim, a) you must have discovered a valuable mineral deposit before the transfer (documentation will be requested); or b) upon notice from the BLM, you must reduce the acreage of the claim, if necessary, so that you meet the 20-acre per locator limit. Per 43 CFR 3830.5, a discovery means that you have found a valuable mineral deposit. Any association placer claim transferred that does not meet these requirements is not a valid mining claim.

If you have any questions please contact RéAnn Myers at 602-417-9413.

Sincerely,



Rebecca Heick
Group Administrator
Lands and Minerals

SENDER: COMPLETE THIS SECTION

- Complete items 1, 2, and 3. Also complete item 4 if Restricted Delivery is desired.
- Print your name and address on the reverse so that we can return the card to you.
- Attach this card to the back of the mailpiece, or on the front if space permits.

1. Article Addressed to:

JOE MONIZ, MERRI LEWIS, NICOLE
DRESCHER, GERRY L. DRESCHER
873 E. WICKENBURG WAY #3
WICKENBURG, AZ 85390-2658
9310/RM/AMC425584

#3

2. Article Number

(Transfer from service label)

7013 2250 0000 8720 7187

COMPLETE THIS SECTION ON DELIVERY

A. Signature

X

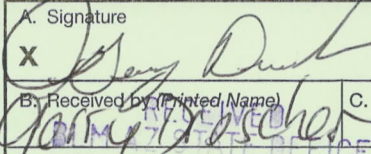
 Agent Addressee

B. Received by (Printed Name)

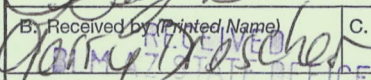

C. Date of Delivery

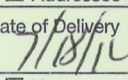
D. Is delivery address different from item 1? YesIf YES, enter delivery address below: No

2014 JUL 21 P 3:34

PHOENIX, ARIZONA

3. Service Type

 Certified Mail® Priority Mail Express™ Registered Return Receipt for Merchandise Insured Mail Collect on Delivery

4. Restricted Delivery? (Extra Fee)

 Yes

UNITED STATES POSTAL SERVICE

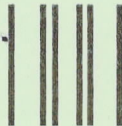

First-Class Mail
Postage & Fees Paid
USPS
Permit No. G-10

- Sender: Please print your name, address, and ZIP+4® in this box•

**U.S. DEPARTMENT OF THE INTERIOR
BUREAU OF LAND MANAGEMENT
ARIZONA STATE OFFICE
ONE NORTH CENTRAL AVENUE, SUITE 800
PHOENIX, AZ 85004-4427**

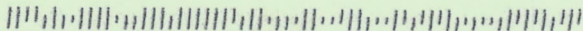



United States Department of the Interior



BUREAU OF LAND MANAGEMENT

Arizona State Office

One North Central Avenue, Suite 800

Phoenix, Arizona 85004-4427

www.blm.gov/az/

JUL 07 2014

In Reply Refer To:

3800 (9310) RM

AMC425584

CERTIFIED MAIL – RETURN RECEIPT REQUESTED NO. 7013 2250 0000 8720 7187

NOTICE

JOE MONIZ, MERRI LEWIS,
NICOLE DRESCHER,
GERRY L. DRESCHER
873 E. WICKENBURG WAY #3
WICKENBURG, AZ 85390-2658

:
:
:

This Notice Affects the Claims
Shown in the Block Below.

AMC425585-AMC425587

GUN SWAGGER #1, GUN SWAGGER #2, WESSON'S PLACER

Locator Requirements for Association Placer Mining Claims Additional Information Required

The Bureau of Land Management (BLM) Arizona State Office received the location notice(s) for the association placer mining claim(s) listed above. You are included as a locator of the claim(s).

You must be qualified to locate an association placer mining claim and your mining claim must conform to the requirements of Federal law, 30 U.S.C. 35, 36, and regulations at 43 CFR 3832.22. These laws allow the location of placer mining claims greater than 20 acres so long as each of the locators has a bona fide interest in the claims, and has located the claims independently, for their own self-interest, and in good faith. The law is well established that a person cannot use the names of his friends, relatives, employees or club members as locators in order to locate for his own benefit a greater area of placer ground than is allowable by law. A company or corporation (including a recreational mining club) is considered to be one entity, entitled to locate claims of no more than 20 acres in size. Any claim located using dummy locators is not a valid mining claim.

By recording these location notices with the BLM you are representing to the United States government that you meet the qualifications for locating an association placer claim and that you are not using the names of other persons as dummy locators to locate more than 20 acres per claim for your own benefit. In accordance with 43 CFR 3830.9, if you file a document that you know contains false, erroneous, or fictitious information or statements, you may be subject to criminal penalties under 18 U.S.C. 1001 and 43 U.S.C. 1212. The maximum penalty is 5 years in prison and/or a fine of \$250,000.

In accordance with 43 CFR 1822.10, all documents required to be filed with the BLM must contain the applicant's (claimant's) legal name and current address. Additionally, 43 CFR 3833.11 (b)(2) requires that a certificate of location of a mining claim or site contain the names and current mailing addresses of the locators of the claim.

In accordance with 43 CFR 3830.3, an agent may locate mining claims on your behalf as long as they are duly constituted and appointed.

Before we can complete the recordation of your association placer mining claims, we will need the following information:

1. A signed and notarized statement from each claimant that says: "I (enter claimants name) authorized and am aware that I am listed as a locator on the location notice for AMC (enter claim numbers). I have a bona fide interest in these claims and I located the claims independently, for my own self-interest and in good faith. I certify that these claims are in no way being located for the benefit of a company, corporation, or another individual in order to gain additional acreage they are not entitled to in accordance with the law."
2. A current mailing address for each claimant listed on the location notice.

The claimants of the above named mining claim(s) are hereby afforded 30 days from receipt of this Notice in which to furnish the requested information. Failure to do so will subject the recordation of these claims to further adjudication which may result in a partial rejection of the recordation and a reduction in acreage claimed.

If, after reviewing the information in this letter you determine that you do not, in fact, qualify to locate an association placer mining claim, please relinquish the association placer mining claims and relocate as an individual placer mining claim under 43 CFR 3832.22(b).

In accordance with 43 CFR 3833.33, you may transfer, sell, or otherwise convey an association placer mining claim at any time to an equal or greater number of mining claimants. If you want to transfer an association placer claim to an individual or an association that is smaller in number than the association that located the claim, a) you must have discovered a valuable mineral deposit before the transfer (documentation will be requested); or b) upon notice from the BLM, you must reduce the acreage of the claim, if necessary, so that you meet the 20-acre per locator limit. Per 43 CFR 3830.5, a discovery means that you have found a valuable mineral deposit. Any association placer claim transferred that does not meet these requirements is not a valid mining claim.

If you have any questions please contact RéAnn Myers at 602-417-9413.

Sincerely,



Rebecca Heick
Group Administrator
Lands and Minerals

NOTICE!!

These documents have been scanned!

Do not place un-scanned documents beneath this notice!

Do not remove this notice from this file!

GPO Jacket No. 560-102
Print Order 61540
Rise Business Services, LLC
Job=AZ15 5/10/2019



Box Number= AZ15036



Claim Begin-End: AMC425584-AMC425587

3 Transfers



AZ15036-25

AMC425096-AMC425592

425584
427662
428145

When recorded, mail to:

Name: TOM FENLEY

Address: 873 E. WICKENBURG WAY #3

City/State/Zip Code: WICKENBURG AZ 85390

RECEIVED
BLM AZ STATE OFFICE
2016 OCT 17 A 10:54
PHOENIX, ARIZONA

Space above this line for Recorder's Use

QUITCLAIM DEED

KNOW ALL MEN BY THESE PRESENTS:

That I (we), GERRY L. DRESCHER,
the undersigned, for the consideration of Ten Dollars (\$10.00), and other valuable considerations, do
hereby release, remise, and forever quitclaim unto TOM FENLEY 873 E. WICKENBURG
WAY #3 WICKENBURG, AZ 85390

all right, title and interest in that certain Property situated in YAVAPAT County,
State of ARIZONA, and described as follows:

PLACER MINING CLAIM AMC#425584

NAME BOOT TAC

SECTION 25 TOWNSHIP 10 N RANGE 5W

A 6

IN WITNESS WHEREOF, I (we) have hereunto set my (our) hand(s) and seal this _____ day of

8-30

2016
XX

GERRY L. DRESCHER

Print Name of Releasor

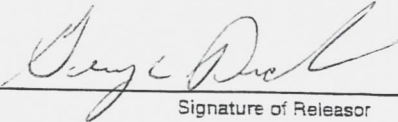

Signature of Releasor

Print Name of Releasor

Signature of Releasor

Print Name of Witness (if required by State Laws)

Signature of Witness (if required by State Laws)

Print Name of Witness (if required by State Laws)

Signature of Witness (if required by State Laws)

State of Arizona)
County of Maricopa) ss.

ACKNOWLEDGMENT

On this 30 day of August, 2016, before me, the undersigned Notary Public, personally appeared Gerry Drescher

known to me to be the individual(s) who executed the foregoing instrument and acknowledged the same to be his(her)(their) free act and deed.

My Commission Expires: 6/6/2020 Ruby Jean Creek
Notary Public

 RUBYE JEAN CREEK
Notary Public - State of Arizona
MARICOPA COUNTY
My Commission Expires
June 6, 2020

 RUBYE JEAN CREEK
Notary Public - State of Arizona
MARICOPA COUNTY
My Commission Expires
June 6, 2020

d A

When recorded, mail to:

Name: SAUL CASTILLO

Address: 1601 W. VILLA THERESA

City/State/Zip Code: PHOENIX, ARIZONA 85023



RECEIVED
RLM AZ STATE OFFICE
2016 OCT 17 AM 10:54
PHOENIX, ARIZONA

Space above this line for recorder's use

QUITCLAIM DEED

KNOW ALL MEN BY THESE PRESENTS:

That I(we), TOM FENLEY WESTERN SUNLIGHT,
the undersigned, for the consideration of Ten Dollars (\$10.00), and other valuable considerations, do
hereby release, remise, and forever quitclaim unto SAUL CASTILLO
1601 W. VILLA THERESA PHOENIX, AZ 85023

all right, title and interest in that certain Property situated in YAVAPAI County,
State of ARIZONA, and described as follows:

PLACER MINING CLAIM #22
BEST CHANCE # 22 AMC 427665
SECTION 33 TOWNSHIP 9N RANGE 4W

Ab

IN WITNESS WHEREOF, I(we) have hereunto set my(our) hand(s) and seal this 19 day of
JULY 2016.

TOM FENLEY

Print Name of Releasor

Signature of Releasor

Print Name of Releasor

Signature of Releasor

Print Name of Witness (if required by State Laws)

Signature of Witness (if required by State Laws)

Print Name of Witness (if required by State Laws)

Signature of Witness (if required by State Laws)

State of ARIZONA)
County of MARICOPA) ss.

ACKNOWLEDGMENT

On this 19 day of JULY, 2014, before me, the undersigned Notary Public, personally appeared TOM FENLEY

known to me to be the individual(s) who executed the foregoing instrument and acknowledged the same to be his(her)(their) free act and deed.

My Commission Expires: June 17, 2019 Vickie D. Bowling
Notary Public

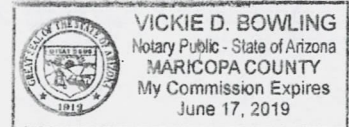

6A

When recorded, mail to:

Name: SAUL CASTILLO
Address: 1601 W.VILLA THERESA
City/State/Zip Code: PHOENIX, ARIZONA 85023



RECEIVED
BLM AZ STATE OFFICE
2016 OCT 17 A 10 54
PHOENIX, ARIZONA

Space above this line for Recorder's use

QUITCLAIM DEED

KNOW ALL MEN BY THESE PRESENTS:

That I(we), TOM FENLEY WESTERN SUNLIGHT,
the undersigned, for the consideration of Ten Dollars (\$10.00), and other valuable considerations, do
hereby release, remise, and forever quitclaim unto SAUL CASTILLO
1601 W.VILLA THERESA PHOENIX, AZ 85023

all right, title and interest in that certain Property situated in YAVAPAI County,
State of ARIZONA, and described as follows:

PLACER MINING CLAIM #21 AMC 428159
BEST CHANCE #21
SECTION 33 TOWNSHIP 9N RANGE 4W

*

Ab

IN WITNESS WHEREOF, I(we) have hereunto set my(our) hand(s) and seal this 17 day of June 2016

Tom Fenley
Print Name of Releasor

[Signature]
Signature of Releasor

Print Name of Releasor

Signature of Releasor

Print Name of Witness (if required by State Laws)

Signature of Witness (if required by State Laws)

Print Name of Witness (if required by State Laws)

Signature of Witness (if required by State Laws)

State of Texas)
County of Cook) ss.

ACKNOWLEDGMENT

On this 8 day of June, 2014, before me, the undersigned Notary Public, personally appeared Thomas T. Fen

known to me to be the individual(s) who executed the fo
to be his(her)/(their) free act and deed.

instrument and acknowledged the same

My Commission Expires: 10-28-2018

SA

Notary Public

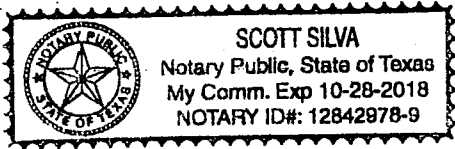

JA

When recorded, mail to:

Name: SAUL CASTILLO/

Address: 1601 W. VILLA THERESA

City/State/Zip Code: PHOENIX, AZ 85023



RECEIVED
BLM AZ STATE OFFICE
2016 OCT 17 A 8 54
PHOENIX, ARIZONA

Space above this line for Recorder's

QUITCLAIM DEED

KNOW ALL MEN BY THESE PRESENTS:

That I(we), TOM FENLEY WESTERN SUNLIGHT,
the undersigned, for the consideration of Ten Dollars (\$10.00), and other valuable considerations, do
hereby release, remise, and forever quitclaim unto SAUL CASTILLO

1601 W. VILLA THERESA PHOENIX AZ 85023,
all right, title and interest in that certain Property situated in YAVAPAI County,
State of ARIZONA, and described as follows:

PLACER MINING CLAIM #428145

BEST CHANCE #1

SECTION 4 TOWNSHIP 8N RANGE 4W

Ab

IN WITNESS WHEREOF, I(we) have hereunto set my(our) hand(s) and seal this 19 day of
JULY 2016.

TOM FENLEY
Print Name of Releasor

Signature of Releasor

Print Name of Releasor

Signature of Releasor

Print Name of Witness (if required by State Laws)

Signature of Witness (if required by State Laws)

Print Name of Witness (if required by State Laws)

Signature of Witness (if required by State Laws)

State of ARIZONA)
County of MARICOPA) ss.

ACKNOWLEDGMENT

On this 19 day of July, 2016, before me, the undersigned Notary Public, personally appeared TOM FENLEY

known to me to be the individual(s) who executed the foregoing instrument and acknowledged the same to be his(her)(their) free act and deed.

My Commission Expires: June 17, 2019 Vickie D Bowling
Notary Public

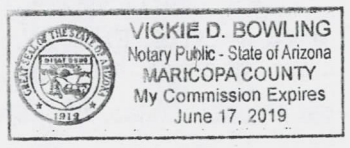

DA

United States Department of the Interior
Bureau of Land Management
 DIV OF LANDS, MINRLS & ENERGY
 ONE N CENTRAL AVE
 PHOENIX, AZ 85004 -4427
 Phone: 602-417-9200

Receipt

No: 3679797

Transaction #: 3784192	
Date of Transaction: 10/17/2016	
CUSTOMER:	
DAN R TURNER PO BOX 2387 WICKENBURG, AZ 85358-2387 US	

LINE #	QTY	DESCRIPTION	REMARKS	UNIT PRICE	TOTAL
1	1.00	LOCATABLE MINERALS / MINING CLAIMS- NOT NEW-UNADJUD, ONE AUTH NO. ONLY / MINING CLAIM MONEY RECEIVED CASES: AMC427665/\$40.00	TRANSFER/4	- n/a -	40.00
TOTAL:					\$40.00

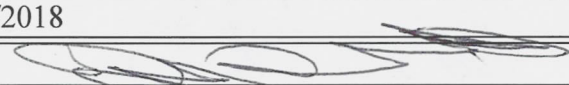
PAYMENT INFORMATION			
NOTE: Items will appear on credit card statement as "Bureau of Land Mgmt CO".			
1	AMOUNT:	40.00	POSTMARKED: N/A
	TYPE:	CREDIT CARD	RECEIVED: 10/17/2016
	NAME:	FENLEY, THOMAS R 873 E WICKENBURG WAY WICKENBURG AZ 85390 US	
	CARD NO:	XXXXXXXXXXXX4479	AUTH CODE: 017496
	NAME ON CARD:	THOMAS T FENLEY	
	EXPIRES:	02/2018	
	SIGNATURE:		

REMARKS

This receipt was generated by the automated BLM Collections and Billing System and is a paper representation of a portion of the official electronic record contained therein.

ENTERED
 OCT 24 2016
 BY: 

NOTICE!!

These documents have been scanned!

Do not place un-scanned documents beneath this notice!

Do not remove this notice from this file!

GPO Jacket No. 560-102
Print Order 61540
Rise Business Services, LLC
Job=AZ15 5/10/2019



Box Number= AZ15036



Claim Begin-End: AMC425584-AMC425587

4 Miscellaneous



AZ15036-25

AMC425096-AMC425592

**NO
DOCUMENTS
FOUND**

NO DOCUMENTS FOUND
NO DOCUMENTS FOUND

NOTICE!!

These documents have been scanned!

Do not place un-scanned documents beneath this notice!

Do not remove this notice from this file!

GPO Jacket No. 560-102
Print Order 61540
Rise Business Services, LLC
Job=AZ15 5/10/2019



Box Number= AZ15036



Claim Begin-End: AMC425584-AMC425587

5 Annual Filings



AZ15036-25

AMC425096-AMC425592

DEPARTMENT OF THE INTERIOR
BUREAU OF LAND MANAGEMENT
MINING CLAIMS

Run Date/Time: 9/11/2018

MC Maintenance Fees Paid Through the BLM Pay Portal
(by Date Paid)

Page 396 Of 723

CBS Receipt: 4248149

Agency Tracking ID: 1535490888

Assessment Year: 2019

Paid On: 8/28/2018

Printed For Lead File # AMC425584

Number of BLM Serial Nr: 1

Total Amount Paid: \$155.00

Claim Name	BLM Serial No	Lead File No	Amount Paid
BOOT TAC	AMC425584	AMC425584	\$155.00

United States Department of the Interior
Bureau of Land Management
 BUSINESS & SUPPORT SVCS DIV
 ONE N CENTRAL AVE SUITE 800
 PHOENIX, AZ 85004 -4427
 Phone: 602-417-9200

Receipt

No: 4248149

Transaction #: 4363623	
Date of Transaction: 08/28/2018	
CUSTOMER:	
THOMAS T FENLEY 10614 IH35 N SAN ANTONIO, TX 78233 US	

LINE #	QTY	DESCRIPTION	REMARKS	UNIT PRICE	TOTAL
1	1.00	LOCATABLE MINERALS / MINING CLAIMS- NOT NEW-UNADJUD, ONE AUTH NO. ONLY / MINING CLAIM MONEY RECEIVED CASES: AMC425584/\$155.00		- n/a -	155.00
TOTAL:					\$155.00

PAYMENT INFORMATION			
NOTE: Items will appear on credit card statement as "BLM O Mining Claim".			
1	AMOUNT:	155.00	POSTMARKED: N/A
	TYPE:	CREDIT CARD	RECEIVED: 08/28/2018
	NAME:	THOMAS T FENLEY 10614 IH35 N SAN ANTONIO TX 78233 US	
	CARD NO:	XXXXXXXXXXXX3208	AUTH CODE: 032151
	NAME ON CARD:	THOMAS T FENLEY	
	SIGNATURE:		

REMARKS

This receipt was generated by the automated BLM Collections and Billing System and is a paper representation of a portion of the official electronic record contained therein.

Run Date: 09/05/17

Run Time: 02:33 PM

**DEPARTMENT OF THE INTERIOR
BUREAU OF LAND MANAGEMENT
MINING CLAIMS**

MC Maintenance Fees Paid Through the BLM Pay Portal

CBS Receipt: 3965431

Printed For Lead File # AMC425584

Agency Tracking ID: 1504053057

Assessment Year: 2018

Number of BLM Serial Nr: 1

Paid On: 08/29/2017

Total Amount Paid: \$155.00

Claim Name	BLM Serial No	Lead File No	Amount Paid
BOOT TAC	AMC425584	AMC425584	\$155.00

United States Department of the Interior
Bureau of Land Management
 BUSINESS & SUPPORT SVCS DIV
 ONE N CENTRAL AVE SUITE 800
 PHOENIX, AZ 85004 -4427
 Phone: 602-417-9200

Receipt

No: 3965431

Transaction #: 4075307	
Date of Transaction: 08/29/2017	
CUSTOMER:	
THOMAS T FENLEY 10614 IH35 N SAN ANTONIO, TX 78233 US	

LINE #	QTY	DESCRIPTION	REMARKS	UNIT PRICE	TOTAL
1	1.00	LOCATABLE MINERALS / MINING CLAIMS- NOT NEW-UNADJUD, ONE AUTH NO. ONLY / MINING CLAIM MONEY RECEIVED CASES: AMC425584/\$155.00		- n/a -	155.00
TOTAL:					\$155.00

PAYMENT INFORMATION			
NOTE: Items will appear on credit card statement as "BLM O Mining Claim".			
1	AMOUNT:	155.00	POSTMARKED: N/A
	TYPE:	CREDIT CARD	RECEIVED: 08/29/2017
	NAME:	THOMAS T FENLEY 10614 IH35 N SAN ANTONIO TX 78233 US	
	CARD NO:	XXXXXXXXXXXX3208	AUTH CODE: 439224
	NAME ON CARD:	THOMAS T FENLEY	
	EXPIRES:	03/2021	
	SIGNATURE:		

REMARKS

This receipt was generated by the automated BLM Collections and Billing System and is a paper representation of a portion of the official electronic record contained therein.

Run Date: 09/09/16

Run Time: 05:54 AM

**DEPARTMENT OF THE INTERIOR
BUREAU OF LAND MANAGEMENT
MINING CLAIMS**

MC Maintenance Fees Paid Through the BLM Pay Portal

CBS Receipt: 3638916

Printed For Lead File # **AMC425584**

Agency Tracking ID: 1471984203

Assessment Year: 2017

Number of BLM Serial Nr: 1

Paid On: 08/23/2016

Total Amount Paid: \$155.00

Claim Name	BLM Serial No	Lead File No	Amount Paid
BOOT TAC	AMC425584	AMC425584	\$155.00

United States Department of the Interior
Bureau of Land Management
 BUSINESS & SUPPORT SVCS DIV
 ONE N CENTRAL AVE SUITE 800
 PHOENIX, AZ 85004 -4427
 Phone: (602) 417-9200

Receipt

No: 3638916

Transaction #: 3742831	
Date of Transaction: 08/23/2016	
CUSTOMER:	
THOMAS T FENLEY 873 E. WICKENBURG WAY#3 WICKENBURG, AZ 85390 US	

LINE #	QTY	DESCRIPTION	REMARKS	UNIT PRICE	TOTAL
1	1.00	LOCATABLE MINERALS / MINING CLAIMS- NOT NEW-UNADJUD, ONE AUTH NO. ONLY / MINING CLAIM MONEY RECEIVED CASES: AMC425584/\$155.00		- n/a -	155.00
TOTAL:					\$155.00

PAYMENT INFORMATION			
NOTE: Items will appear on credit card statement as "BLM O Mining Claim".			
1	AMOUNT:	155.00	POSTMARKED: N/A
	TYPE:	CREDIT CARD	RECEIVED: 08/23/2016
	NAME:	THOMAS T FENLEY 873 E. WICKENBURG WAY#3 WICKENBURG AZ 85390 US	
	CARD NO:	XXXXXXXXXXXX7997	AUTH CODE: 04082A
	NAME ON CARD:	THOMAS T FENLEY	
	EXPIRES:	07/2019	
	SIGNATURE:		

REMARKS

This receipt was generated by the automated BLM Collections and Billing System and is a paper representation of a portion of the official electronic record contained therein.

Run Date: 09/08/15

Run Time: 09:20 AM

**DEPARTMENT OF THE INTERIOR
BUREAU OF LAND MANAGEMENT
MINING CLAIMS**

MC Maintenance Fees Paid Through the BLM Pay Portal

CBS Receipt: 3377929

Printed For Lead File # AMC425584

Agency Tracking ID: 1440629057

Assessment Year: 2016

Number of BLM Serial Nr: 1

Paid On: 08/26/2015

Total Amount Paid: \$155.00

Claim Name	BLM Serial No	Lead File No	Amount Paid
BOOT TAC	AMC425584	AMC425584	\$155.00

**United States Department of the Interior
Bureau of Land Management
BUSINESS & SUPPORT SVCS DIV
ONE N CENTRAL AVE SUITE 800
PHOENIX, AZ 85004 -4427
Phone: (602) 417-9200**

Receipt

No: 3377929

Transaction #: 3476182	
Date of Transaction: 08/26/2015	
CUSTOMER:	
THOMAS T FENLEY 4012FM1518 SCHERTZ, TX 78154 US	

LINE #	QTY	DESCRIPTION	REMARKS	UNIT PRICE	TOTAL
1	1.00	LOCATABLE MINERALS / MINING CLAIMS- NOT NEW-UNADJUD, ONE AUTH NO. ONLY / MINING CLAIM MONEY RECEIVED CASES: AMC425584/\$155.00		- n/a -	155.00
TOTAL:					\$155.00

PAYMENT INFORMATION			
NOTE: Items will appear on credit card statement as "BLM O Mining Claim".			
1	AMOUNT:	155.00	POSTMARKED: N/A
	TYPE:	CREDIT CARD	RECEIVED: 08/26/2015
	NAME:	THOMAS T FENLEY 4012FM1518 SCHERTZ TX 78154 US	
	CARD NO:	XXXXXXXXXXXX9939	AUTH CODE: 285283
	NAME ON CARD:	THOMAS T FENLEY	
	EXPIRES:	03/2017	
	SIGNATURE:		

REMARKS

This receipt was generated by the automated BLM Collections and Billing System and is a paper representation of a portion of the official electronic record contained therein.

Run Date: 08/27/14

59

Run Time: 10:10 AM

**DEPARTMENT OF THE INTERIOR
BUREAU OF LAND MANAGEMENT
MINING CLAIMS**

425584

MC Maintenance Fees Paid Through the BLM Pay Portal

CBS Receipt: 3112061

Agency Tracking ID: 1130306937

Assessment Year: 2015

Paid On : 08/25/2014

Number of BLM Serial Nr: 1

Total Amount Paid: \$155.00

Claim Name	BLM Serial No	Lead File No	Case Type	Amount Paid
BOOT TAC	AMC425584	AMC425584	384201	\$155.00

United States Department of the Interior
Bureau of Land Management
 BUSINESS & SUPPORT SVCS DIV
 ONE N CENTRAL AVE SUITE 800
 PHOENIX, AZ 85004 -4427
 Phone: (602) 417-9200

Receipt

No: 3112061

Transaction #: 3203768	
Date of Transaction: 08/25/2014	
CUSTOMER:	
THOMAS T FENLEY 4012 FM 1518 SELMA, TX 78154	

LINE #	QTY	DESCRIPTION	REMARKS	UNIT PRICE	TOTAL
1	1.00	LOCATABLE MINERALS / MINING CLAIMS- NOT NEW-UNADJUD, ONE AUTH NO. ONLY / MINING CLAIM MONEY RECEIVED CASES: AMC425584/\$155.00		- n/a -	155.00
TOTAL:					\$155.00

PAYMENT INFORMATION			
NOTE: Items will appear on credit card statement as "BLM O Mining Claim".			
1	AMOUNT:	155.00	POSTMARKED: N/A
	TYPE:	CREDIT CARD	RECEIVED: 08/25/2014
	NAME:	THOMAS T FENLEY 4012 FM 1518 SELMA TX 78154	
	CARD NO:	XXXXXXXXXXXX9939	AUTH CODE: 741402
	NAME ON CARD:	THOMAS T FENLEY	
	EXPIRES:	03/2017	
	SIGNATURE:		

REMARKS

This receipt was generated by the automated BLM Collections and Billing System and is a paper representation of a portion of the official electronic record contained therein.

NOTICE!!

These documents have been scanned!

Do not place un-scanned documents beneath this notice!

Do not remove this notice from this file!

GPO Jacket No. 560-102
Print Order 61540
Rise Business Services, LLC
Job=AZ15 5/10/2019



Box Number= AZ15036



Claim Begin-End: AMC425584-AMC425587

6 Location Notices-Amendments and Supporting Documents



AZ15036-25

AMC425096-AMC425592

MINING CLAIM STATUS REPORT

Data Entered: 12/16/13 PM

MTP Checked By: DC

GEO Checked By: DC

LEAD SERIAL NUMBER: AMC 425584 thru AMC 425587

NUMBER OF CLAIMS & TYPE:

CHARGES:

LODE _____
4 PLACER _____
 ASSOCIATION PLACER _____
 MILL SITE _____
 TUNNEL SITE _____

Location Fee @ \$34 = \$ 136
 Processing Fee @ \$20 = \$ 80
 Maintenance Fee @ \$140 = \$ 560
 Add'l Maint Fee for Assoc Placer = \$ ~~2316~~ 1540
SUBTOTAL \$ _____

TOTAL ACREAGE: ~~340~~ 340 Per Claim
(Placer Only)

TOTAL claims

Other Fees \$ _____
 Other Fees \$ _____
TOTAL \$ ~~3020~~ 2316

NUMBER OF LOCATORS: 8

DOCUMENTS RECEIVED VIA: Over-the-Counter Mail TIMELY FILED: Yes No

LEGAL DESCRIPTION: T 10N R 05W SEC 025
 T 09N R 04W SEC 018
 T 10N R 04W SEC 030
 T _____ R _____ SEC _____
 T _____ R _____ SEC _____

BLM FOREST SERVICE SUBJ TO PL 359: Yes No
WILDERNESS AREA

SPLIT ESTATE: N/A SX PX OTHER
SRHA Was proper Notice filed if located on SHRA Land? Yes No

RECONVEYED MINERALS ON BLM LAND REQUIRE OPENING ORDER FROM 1944 TO 1993:

Open to Entry On _____ N/A

COMMENTS/STATUS: VOID PARTIALLY VOID PVT MINERALS WITHDRAWN LANDS
OTHER

Claimant acknowledges that portions of the following claim(s) site(s) may be void or voidable.

Printed Name of Claimant _____ Signature of Claimant _____

*****FINAL ADJUDICATION*****

DATE 7/18/2014 INITIALS DM

LOCATION NOTICE FOR PLACER MINING CLAIM

NOTICE IS HEREBY GIVEN that the Boot Tac

_____ placer mining claim has been located by

Genny L. Dresscher whose current mailing

address is 373 E. Wickenburg Way APT #3

WICKENBURG AZ 85390

RECEIVED
B.L.M. AZ STATE OFFICE
2013 DEC 10 P 3:21
PHOENIX, AZ
BLM
Date
Stamp

The general course of this claim is East to West and it is situated in Yavapai County, Arizona.

This claim is 1320 feet in length and 440 feet in width. This claim runs from the location monument on which this location notice is posted approximately 440 feet in a North direction to the NE end line and 1320 feet in a West direction to the SW end line.

This claim is marked by four monuments, one at each corner of the claim.

The location monument on which this notice is posted is situated within Section 25, Township 10 N, Range 5 W, Gila Salt River Base and Meridian, Arizona. This claim encompasses

portions of the following legal subdivision(s) if located by legal subdivision or the following quarter section (s), section (s), Township (s) and Range (s) This Claim is located in the North half of the SENW and SWNE quarter quarter of section 25, Gila Salt River Base and Meridian, Arizona.

The locality of this claim with reference to some natural object or permanent monument and additional information (if any) concerning its locality are as follows: SE corner of claim is located at geo marker B-3 4822

DATED AND POSTED on the ground this 5 day of December, 2013.

LOCATOR (s) Genny L. Dresscher

ENTERED
DEC 16 2013
BY: fm

Form MCF102
Revised July 2005

This form is available from the Arizona Department of Mines & Mineral Resources and may be reproduced.

AH0425584

MINING CLAIM MAP

Lode () Placer (X)

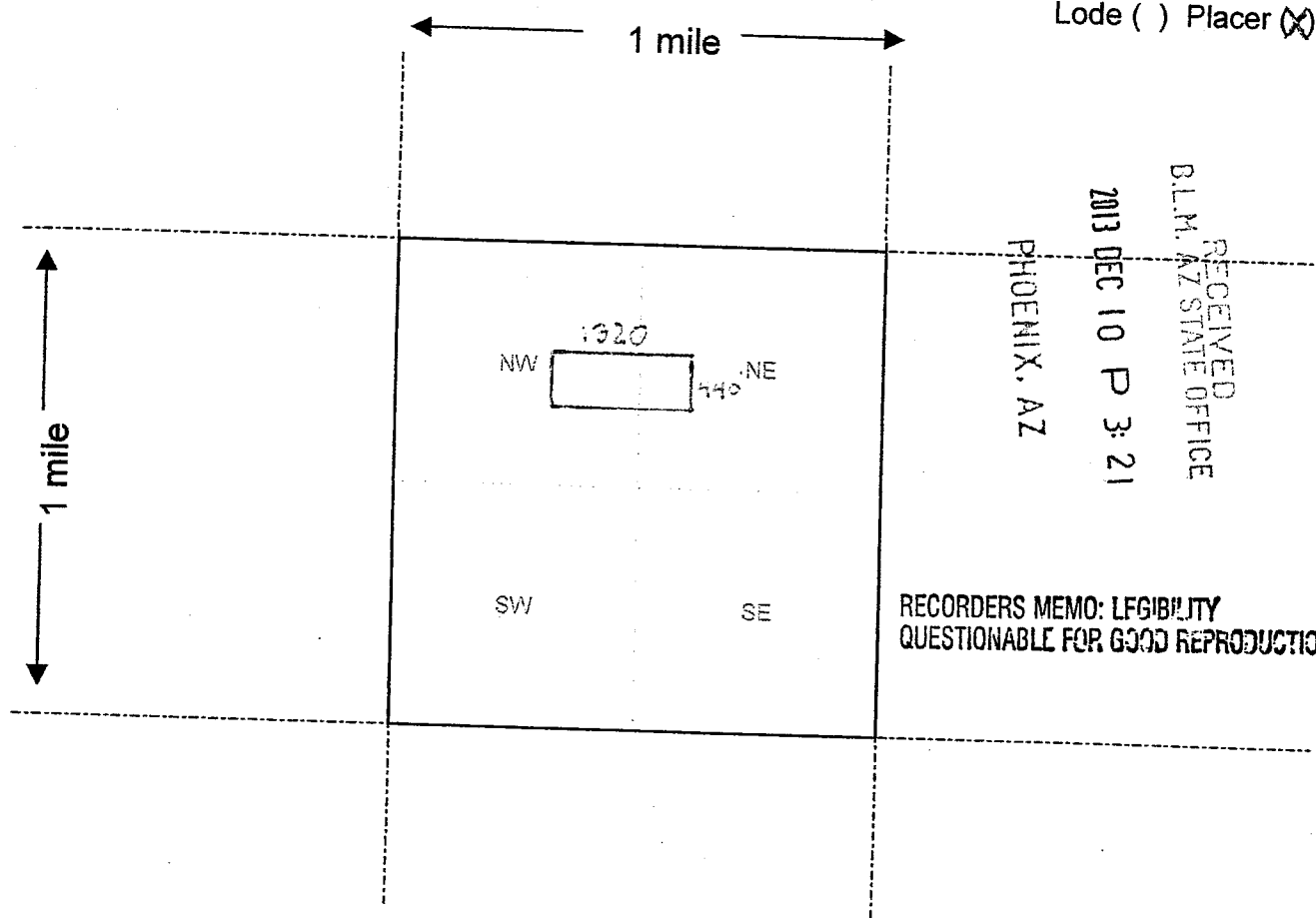

Scale : 1" = 2000 feet



1. The above map depicts the Boot Trac mining claim, which is located in Section (s) 35, Township 10 N, Range 5 W, Gila and Salt River Base and Meridian, Yavapai County, Arizona.
2. The type of corner and location monuments used are as follows: 2" white PVC with caps and claim name
3. The bearings and distances in degrees and feet between claim corners are as depicted on the map.

Form MCF100a
Revised July 2005

This form is available from the Arizona Department of Mines & Mineral Resources and may be reproduced.

7/10



Recorded at the request of:

When Recorded, MAIL TO:

Gerry L Drescher
873 E Wickenburg Way
APT # 3

Wickenburg Az 85390

Location for placer
mining claim.

Gerry L Drescher Locator

BOOT TAC

2013121010321

RECEIVED
B.L.M. AZ STATE OFFICE
2013 DEC 10 P 3: 21
PHOENIX, AZ

2/10



SEND TO

LOCATION NOTICE FOR PLACER MINING CLAIM

NOTICE IS HEREBY GIVEN that the GUN SWABGER #1

_____ placer mining claim has been located by

GERRY DRESCHER whose current mailing

address is 873 E. WICKENBURG WAY #3

WICKENBURG AZ 85390

RECEIVED
B.L.M. AZ STATE OFFICE
2013 DEC 10 P 3: 21
PHOENIX, AZ
BLM
Date
Stamp

MORE
NEXT
PAGE

The general course of this claim is WEST TO EAST and it is situated in

YAVAPAI County, Arizona.

This claim is 2640 feet in length and 1320 feet in width. This claim runs from the

location monument on which this location notice is posted approximately 2640 feet in a EAST direction to the NE end line and 1320 feet in a SOUTH direction to the SW end line.

This claim is marked by four monuments, one at each corner of the claim.

The location monument on which this notice is posted is situated within Section 18, Township

9 N, Range 4 W, Gila Salt River Base and Meridian, Arizona. This claim encompasses

portions of the following legal subdivision(s) if located by legal subdivision or the following quarter section (s),

section (s), Township (s) and Range (s) NWSE, ~~NESE~~ NESE 1/4 1/4 SECTIONS

SECTION 18, T9N, R4W, Gila Salt River Base and Meridian, Arizona.

The locality of this claim with reference to some natural object or permanent monument and additional information (if any) concerning its locality are as follows: NWSE, and NESE 1/4 1/4 SECTIONS,

ALSO called NORTH 1/2 OF SE 1/4 SECTION OF SECTION 18,
T9N, R4W, NE CORNER IS MARKED BY USGS MARKER 18
1929

DATED AND POSTED on the ground this 6th day of DECEMBER 20 13.

LOCATOR (s) Gerry Drescher Leslie M. Hoffman

Form MCF102
Revised July 2005

This form is available from the Arizona Department of Mines & Mineral Resources and may be reproduced.

ENTERED
DEC 13 2013
BY: RM

ARC0425585

MINING CLAIM MAP

Lode () Placer (X)

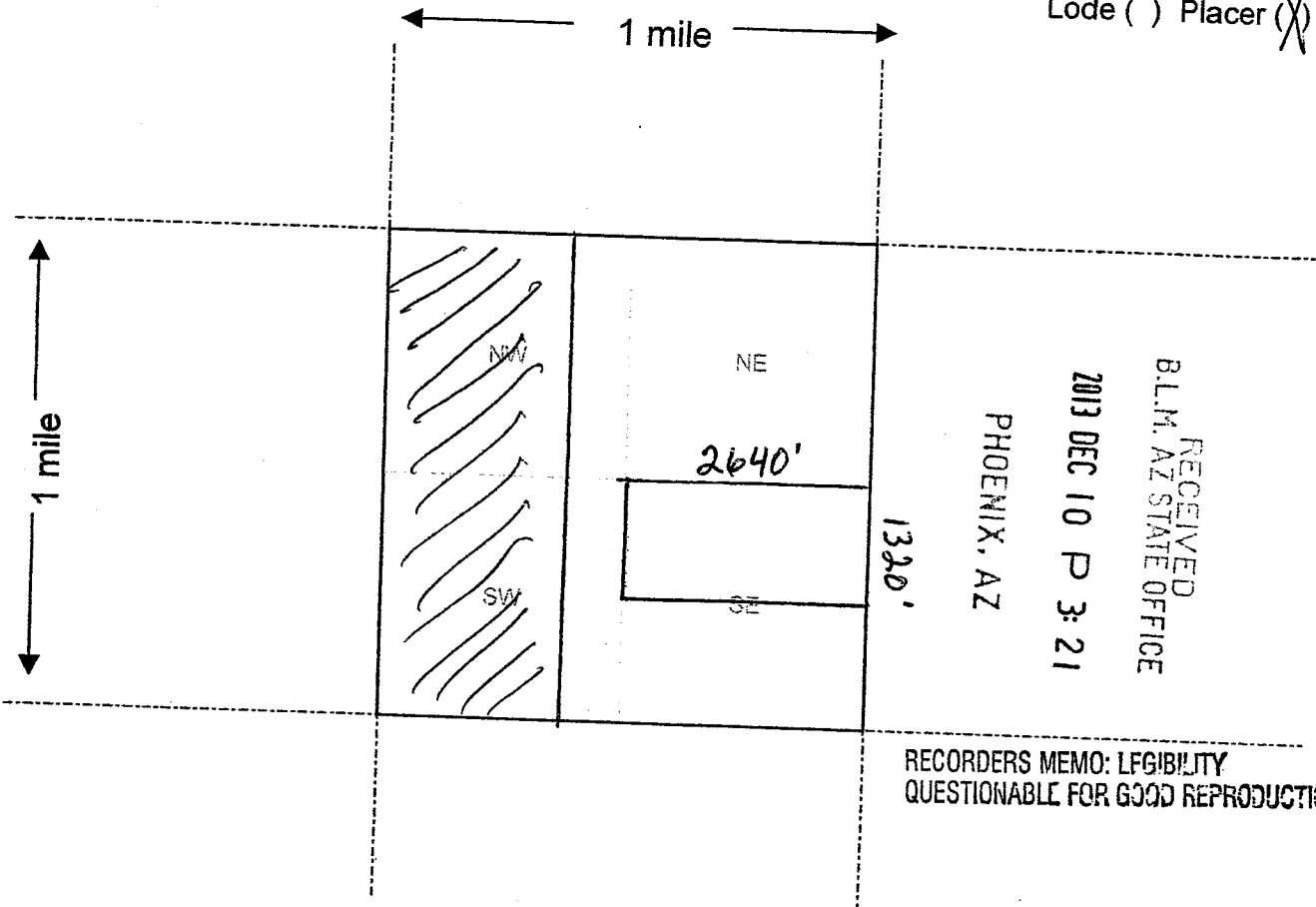

AMC125505

Scale: 1" = 2000 feet



1. The above map depicts the GUN SWABBER #1 mining claim, which is located in Section (s) 18, Township 9 N, Range 4 W, Gila and Salt River Base and Meridian, YAVAPAI County, Arizona.
2. The type of corner and location monuments used are as follows: 2" PVC PIPE WITH CAPS MARKED WITH CLAIM NAME.
3. The bearings and distances in degrees and feet between claim corners are as depicted on the map.

Form MCF100a
Revised July 2005

This form is available from the Arizona Department of Mines & Mineral Resources and may be reproduced.

GUN SWAGGER #1

Section 18, Township 9N, Range 4W

Locators: Gerry Drescher, Nicole Drescher, Joe Moniz, Merri Lewis

ALTON 27505

RECEIVED
B.L.M. AZ STATE OFFICE

2013 DEC 10 P 3:21

PHOENIX, AZ

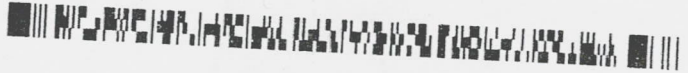

SEND TO:

LOCATION NOTICE FOR PLACER MINING CLAIM

NOTICE IS HEREBY GIVEN that the GUN SWAGGER 2

placer mining claim has been located by

* GERRY DRESCHER whose current mailing

address is 873 E. WICKENBURG WAY
#3, WICKENBURG AZ 85390.

BLM
Date
Stamp

PHOENIX, AZ

2013 DEC 10 P 3:21

RECEIVED
BLM, AZ STATE OFFICE

MORE
NEXT
PAGE

The general course of this claim is WEST TO EAST and it is situated in
YAVAPAI County, Arizona.

This claim is 2640 feet in length and 1320 feet in width. This claim runs from the
location monument on which this location notice is posted approximately 2640 feet in a EAST
direction to the SE end line and 1320 feet in a NORTH direction to the NW end line.
This claim is marked by four monuments, one at each corner of the claim.

The location monument on which this notice is posted is situated within Section 18, Township
9 N, Range 4 W, Gila Salt River Base and Meridian, Arizona. This claim encompasses
portions of the following legal subdivision(s) if located by legal subdivision or the following quarter section (s),
section (s), Township (s) and Range (s) SW 1/4, SE 1/4 1/4 sections, OR
SOUTH 1/2 of SE 1/4 SECTION 18 T9N R4W, Gila Salt River Base and Meridian, Arizona.

The locality of this claim with reference to some natural object or permanent monument and additional
information (if any) concerning its locality are as follows: 2640' SOUTH OF USGS MARKER
IS SE CORNER OF CLAIM.

DATED AND POSTED on the ground this 6th day of DECEMBER 20 13.

LOCATOR (s) Gerry Drescher

Form MCF102
Revised July 2005

This form is available from the Arizona Department of Mines & Mineral Resources and may be reproduced.

ENTERED
DEC 16 2013
BY: DM

ARIZONA 255586

MINING CLAIM MAP

Lode () Placer (X)

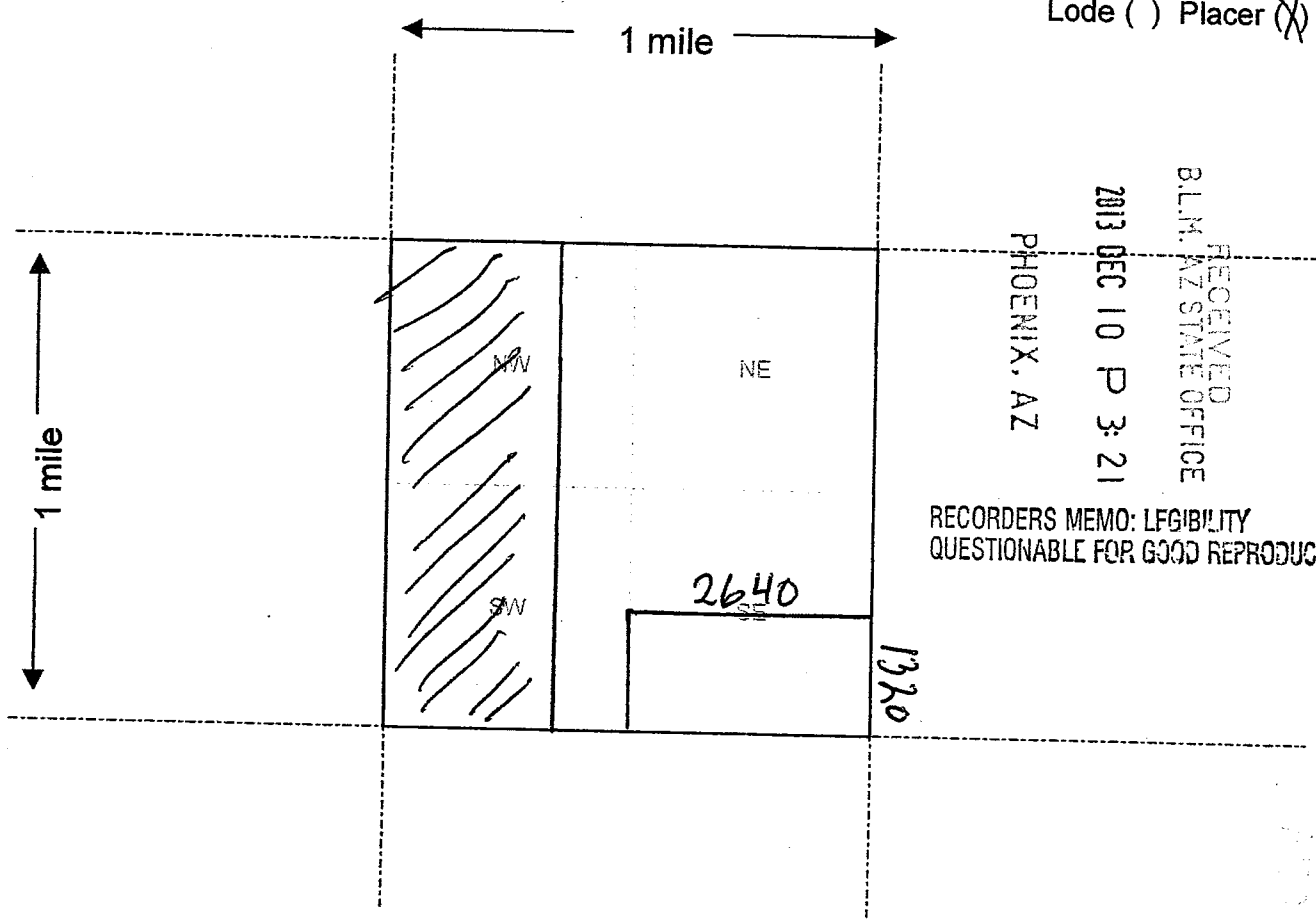

RECEIVED
B.L.M. AZ STATE OFFICE
2013 DEC 10 P 3:21
PHOENIX, AZ

RECORDERS MEMO: LEGIBILITY
QUESTIONABLE FOR GOOD REPRODUCTION

Scale : 1" = 2000 feet



1. The above map depicts the GUN SWABBER 2 mining claim, which is located in Section (s) 18, Township 9 N, Range 4 W, Gila and Salt River Base and Meridian, YAVAPAI County, Arizona.
2. The type of corner and location monuments used are as follows: 2" PVC PIPE WITH CAPS WITH CLAIM NAME
3. The bearings and distances in degrees and feet between claim corners are as depicted on the map.

Form MCF100a
Revised July 2005

GUN SWAGGER #2

Section 18, Township 9N, Range 4W

Locators: Gerry Drescher, Nicole Drescher, Joë Moniz, Merri Lewis

110028596

RECEIVED
B.L.M. AZ STATE OFFICE

2013 DEC 10 P 3:21

PHOENIX, AZ



SEND TO

LOCATION NOTICE FOR PLACER MINING CLAIM

MORE
NEXT
PAGE*

NOTICE IS HEREBY GIVEN that the WESSON'S
PLACER placer mining claim has been located by
CASEY KELTON whose current mailing
address is 10 S. KERKES ST. STE #4
WICKENBURG, AZ, 85390

RECEIVED
BLM, AZ STATE OFFICE
2013 DEC 10 P 3:22
PHOENIX, AZ
BLM
Date
Stamp

The general course of this claim is EAST WEST and it is situated in
YAVAPAI County, Arizona.

This claim is 3490 feet in length and 2640 feet in width. This claim runs from the
location monument on which this location notice is posted approximately 3490 feet in a EAST
direction to the NE #10^{POST} end line and 1475 feet in a SOUTH direction to the SW #2^{POST} end line.
This claim is marked by TEN monuments, one at each corner of the claim.

The location monument on which this notice is posted is situated within Section 30, Township
10 N, Range 4 W, Gila Salt River Base and Meridian, Arizona. This claim encompasses
portions of the following legal subdivision(s) if located by legal subdivision or the following quarter section (s),
section (s), Township (s) and Range (s) NE NW, NW NE, NE NE, SW NE, SE NW, 1/4 1/4
SECTIONS OF NW AND NE 1/4 SECTIONS SEC 30, T10N, R4W, Gila Salt River Base and Meridian, Arizona.

The locality of this claim with reference to some natural object or permanent monument and additional
information (if any) concerning its locality are as follows: NW CORNER OF CLAIM
IS LOCATED AT USGS SECTION MARKER 26 DATED 1916

DATED AND POSTED on the ground this 7th day of DECEMBER, 2013.

LOCATOR (s) Casey Kelton Gerron Duwall Angela Duwall Joe Kato Merrill Lewis

Form MCF102
Revised July 2005

ANCH 25507

This form is available from the Arizona Department of Mines & Mineral Resources and may be reproduced.

ENTERED
DEC 13 2013
BY: [Signature]

Wesson's Placer
Section 30, Township 10 N, Range 4 W,
Gila and Salt River Base and Meridian

Locators: Casey Kelton, Gerry Drescher, Merri Lewis, Joe Kelton,
Nicole Drescher, Teagan Duvall.

The course of this claim and its varying shape is due to the boundaries of the surrounding claims. The boundaries to the southwest are that of the Comet 1-5 Lode claims. The boundary to the south east are to the That's Nice #2 Placer claim, and the northeast boundary is that of the Russell #7 lode claim. A Map of the detailed shape and boundary measurements are included with this filing.

Comet 1-5 AMC# 75475, 75476, 289270, 289271, 289272

That's Nice #2 AMC# 403518

Russell Mine #7 AMC# 333562

PHOENIX, AZ

2013 DEC 10 P 3: 22

RECEIVED
B.L.M. AZ STATE OFFICE

AL00025507

POST #1

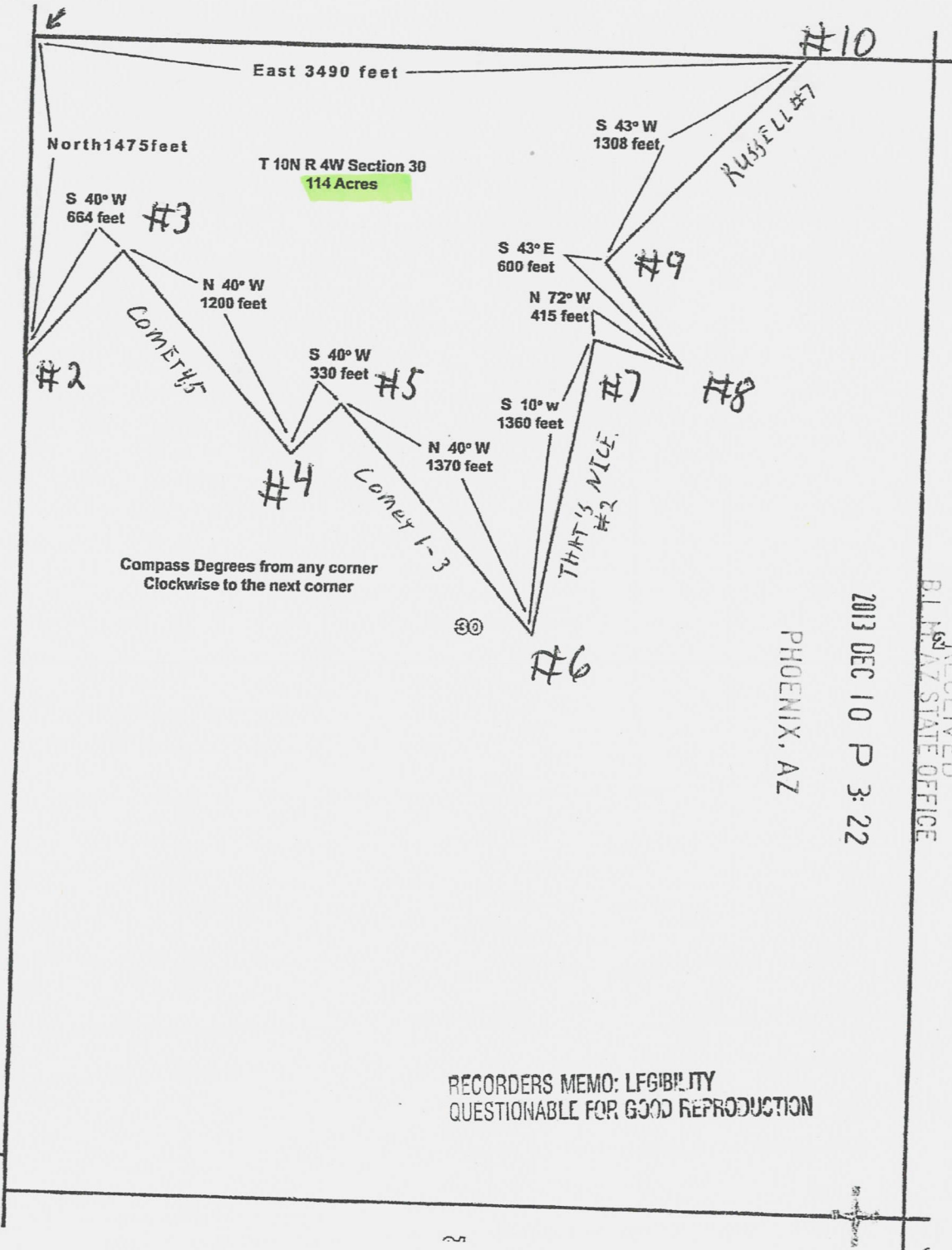

T 10N R 4W Section 30
114 Acres

Compass Degrees from any corner
Clockwise to the next corner

RECORDERS MEMO: LEGIBILITY
QUESTIONABLE FOR GOOD REPRODUCTION

PHOENIX, AZ

2013 DEC 10 P 3:22

RECEIVED
BLM AZ STATE OFFICE

1110425587

MINING CLAIM MAP

Lode () Placer (x)

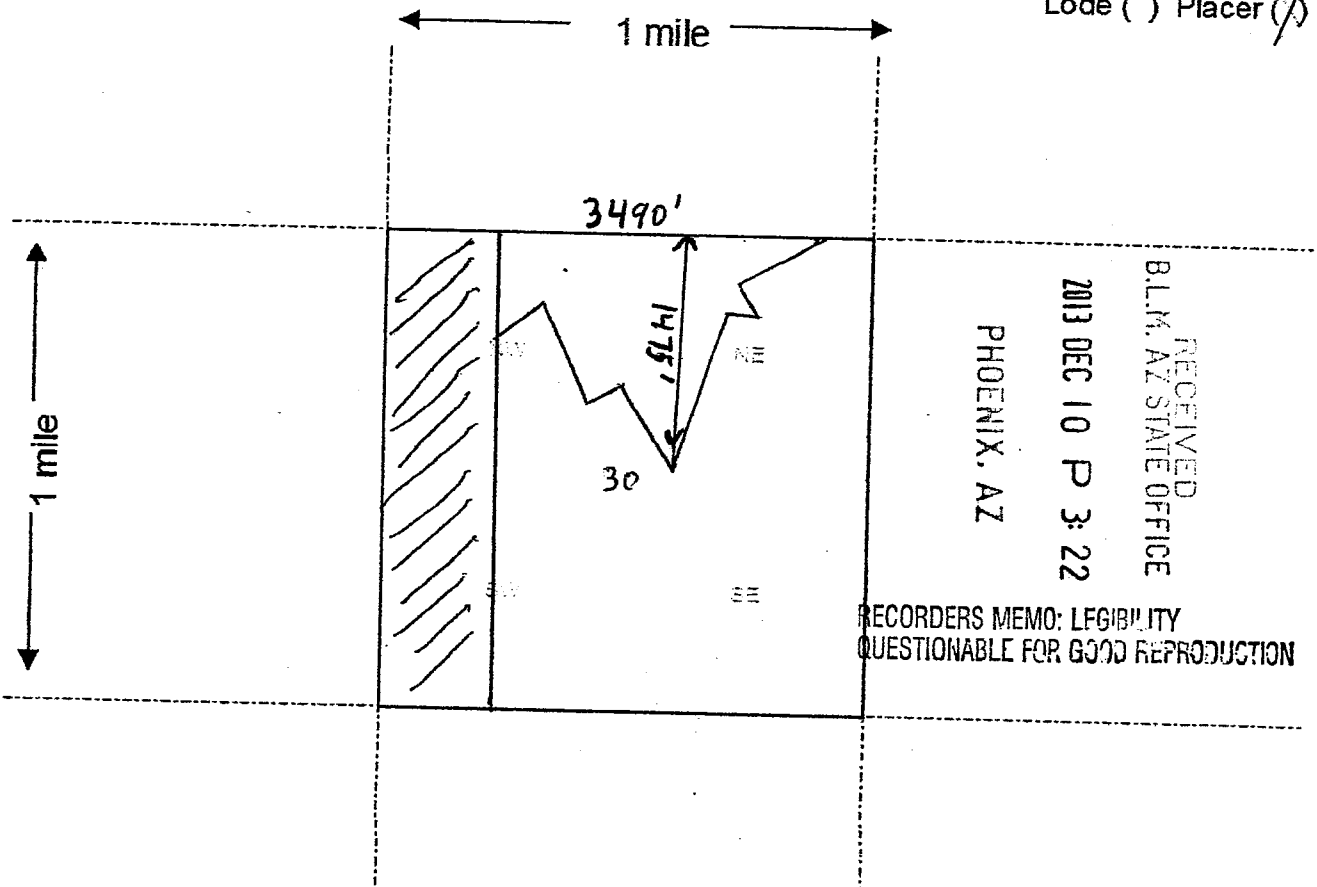

RECEIVED
BLM, AZ STATE OFFICE
2013 DEC 10 P 3:22
PHOENIX, AZ

RECORDERS MEMO: LEGIBILITY
QUESTIONABLE FOR GOOD REPRODUCTION

Scale : 1" = 2000 feet



AHC0125501

1. The above map depicts the WESSON'S PLACER mining claim, which is located in Section (s) 30, Township 10 N, Range 4 W, Gila and Salt River Base and Meridian, Yavapai County, Arizona.
2. The type of corner and location monuments used are as follows: 2" PVC Pipe with caps, 4' tall. Each are labeled with metal corner sign
3. The bearings and distances in degrees and feet between claim corners are as depicted on the map.

Form MCF100a
Revised July 2005

This form is available from the Arizona Department of Mines & Mineral Resources and may be reproduced.

Input Parameters for Geographic Report with Land

System Id = CR

Admin State = AZ

Geo State =

Casetype Begins With

Case Disp Txt = AUTHORIZED, CANCELLED, EXPIRED, PENDING, REJECTED, RELINQUISHED, VOID, WITHDRAWN

Mer Twp Rng = 14 0090N 0040W

Section = 018, 999

Mtrs =

Commodity =

Commodity Txt =

Pending Org =

Pend Org Decode =

Total Rows Returned: 0

Input Parameters for Geographic Report with Land

System Id = CR

Admin State = AZ

Geo State =

Casetype Begins With

Case Disp Txt = AUTHORIZED, CANCELLED, EXPIRED, PENDING, REJECTED, RELINQUISHED, VOID

Mer Twp Rng = 14 0100N 0040W

Section = 030, 999

Mtrs =

Commodity =

Commodity Txt =

Pending Org =

Pend Org Decode =

Total Rows Returned: 0

Input Parameters for Geographic Report with Land

System Id = CR

Admin State = AZ

Geo State =

Casetype Begins With

Case Disp Txt = AUTHORIZED, CANCELLED, EXPIRED, PENDING, REJECTED, RELINQUISHED, VOID

Mer Twp Rng = 14 0100N 0050W

Section = 025, 999

Mtrs =

Commodity =

Commodity Txt =

Pending Org =

Pend Org Decode =

Total Rows Returned: 14

RUN TIME: 02:53 PM

UNITED STATES DEPARTMENT OF INTERIOR
BUREAU OF LAND MANAGEMENT
GEOGRAPHIC REPORT WITH LAND
Sorted by Meridian Township Range

RUN DATE: 12/10/2013
Page 2 of 2

Adm State: AZ

371511 AUTHORIZED

025 FF

SWNE;

Serial Number: AZA 030699

Total Case Acres: 1.000

<u>Casetype</u>	<u>Case Disp</u>	14	0100N	0050W	<u>Sect</u>	<u>Sur Typ</u>	<u>Sur Num</u>	<u>Suff</u>	<u>Subdivision</u>	<u>Act Pend</u>
380913	EXPIRED				025	ALIQ			S2;	

Serial Number: AZA 033820

Total Case Acres: 1.000

<u>Casetype</u>	<u>Case Disp</u>	14	0100N	0050W	<u>Sect</u>	<u>Sur Typ</u>	<u>Sur Num</u>	<u>Suff</u>	<u>Subdivision</u>	<u>Act Pend</u>
292006	PENDING				025	ALIQ			SWSE;	

Serial Number: AZAR 0000110

Total Case Acres: 16.660

<u>Casetype</u>	<u>Case Disp</u>	14	0100N	0050W	<u>Sect</u>	<u>Sur Typ</u>	<u>Sur Num</u>	<u>Suff</u>	<u>Subdivision</u>	<u>Act Pend</u>
285003	AUTHORIZED				025	ALIQ FF LOTS			NENW; W2 OF MS 4822; 6,10,13;	

Serial Number: AZAR 0034626

Total Case Acres: 26.550

<u>Casetype</u>	<u>Case Disp</u>	14	0100N	0050W	<u>Sect</u>	<u>Sur Typ</u>	<u>Sur Num</u>	<u>Suff</u>	<u>Subdivision</u>	<u>Act Pend</u>
286202	AUTHORIZED				025	ALIQ LOTS			NWNE; 2,3,5;	

